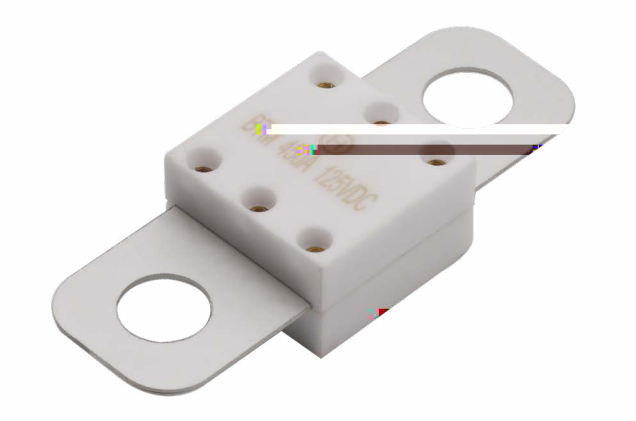

BTM

BOARD TYPE BOLT FUSE

INTERRUPTING CAPACITY /
20000A ar 125VDC(100A-500A) TUV

TECHNICAL PARAMETERS/ :

PART NO.	CURRENT RATING	SAFETY APPROVALS TUV L	REFERENCE VALUE OF I2T (A2.sec) I2T
BTM -100 L	100A	•	9600
BTM -150 L	150A	•	19000
BTM -200 L	200A	•	35000
BTM -250 L	250A	•	69000
BTM -300 L	300A	•	90000
BTM -350 L	350A	•	112000
BTM -400 L	400A	•	277000
BTM -500 L	500A	•	521000

• DENONTES FOR APPROVED •
L DENOTES FOR 125V **L** **125V**

Dimensions/ :

Unir mm

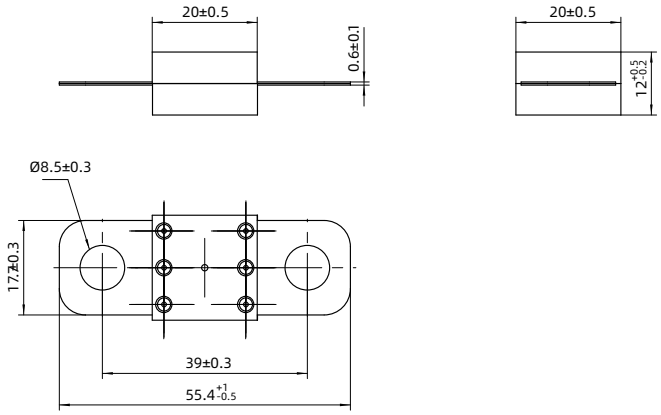

BTM AVERAGE I-T CHARACTERISTICS CURVE
(FOR REFERENCE ONLY)
BTM I-T ( )

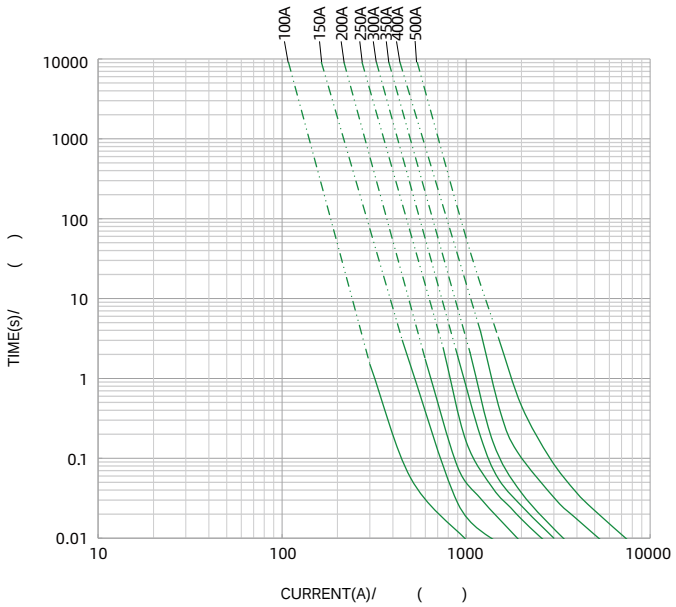

ELECTRICAL CHARACTERISTICS/ :

% of CURRENT RATING %	BLOWING TIME	
100%	4 hours Min.	4
300%	10 seconds Max.	10

Standards/ EN 60269-1, EN 60269-7, IEC 60269-1, IEC 60269-7
Operating Temperature/ -55 ~125
Storaging Temperature/ -55 ~85